



Canadian Sport Horse Association
 Box 970, Richmond, Ontario, K0A 2Z0
 Tel: 613-686-6161 • Fax: 613-686-6170

Registration Application – Canadian Sport Pony

Date _____

Two Name Choices: 1) _____ 2) _____
MAXIMUM 30 CHARACTERS EACH

Date of Birth: Month _____ Day _____ Year _____ Country of Birth _____

Male _____ Female _____ Gelding _____ (Date gelded)

Foal was conceived as a result of Natural Cover _____ Artificial Insemination _____ Embryo Transfer _____

NAME	CSHA REG #	Office / DNA Case ID
SIRE		
DAM		

Breeder (owner or lessee of dam at time of conception; if lessee, please include copy of lease)
 Name & Address _____ CSHA ID # _____

Owner at Birth (owner or lessee of dam the day she gave birth to the above animal)
 Name & Address _____ CSHA ID # _____

CERTIFICATE OF OWNER

I HEREBY DECLARE that the foregoing information is to the best of my knowledge and belief true and I make this declaration after having taken all available means to satisfy myself that it is correct and knowing that it is of the same force and effect as if made under oath and by virtue of the Canada Evidence Act.

Name: _____ Address: _____ Date of Purchase _____
 _____ Postal Code: _____
 Tel () _____ Fax () _____ E-mail: _____
 X _____ CSHA ID # _____

**If NOT the owner of FOAL AT BIRTH include PROOF OF OWNERSHIP (bill of sale, transfer of registration papers).
 Note: Partnership or company signatures must be countersigned by all parties authorized to sign.**

To Complete Registration, please include the following:

- Membership – Current _____, Membership Application & Fee Included _____
- DNA hair sample – Parentage verification required for all offspring
- Certificate of Breeding Service – if AI or Embryo Transfer – include Veterinary Certificate
- 4 Colour Photos clearly indicating all markings as described on back of form (front, back, both sides)

Office Use Stud Book Entry: _____ F _____ DNA Case ID: _____ Approved: _____

Name _____

Colour _____

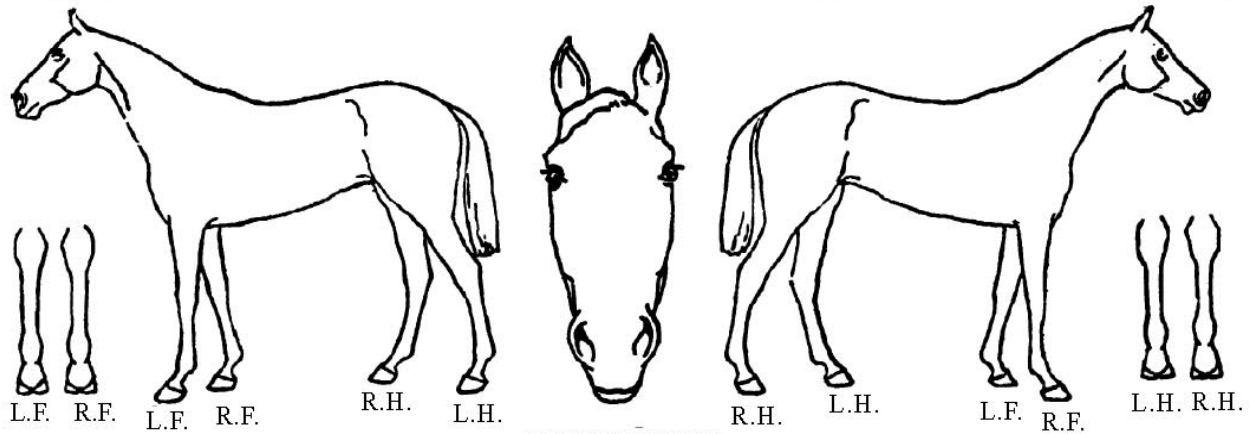

DESCRIPTION

Describe white markings, scars, tattoos, microchip information and brands. Do not describe cowlicks or whorls. Include FOUR colour photographs of the horse, clearly showing all four sides and all white markings. Please ensure digital photos include registration name of horse or pony.

HEAD _____

BODY _____

LEFT FORE _____

LEFT HIND _____

RIGHT FORE _____

RIGHT HIND _____

DESCRIPTION GUIDE

DIMPLE indicate with <

SCAR indicate with |||

WHITE indicate by outline

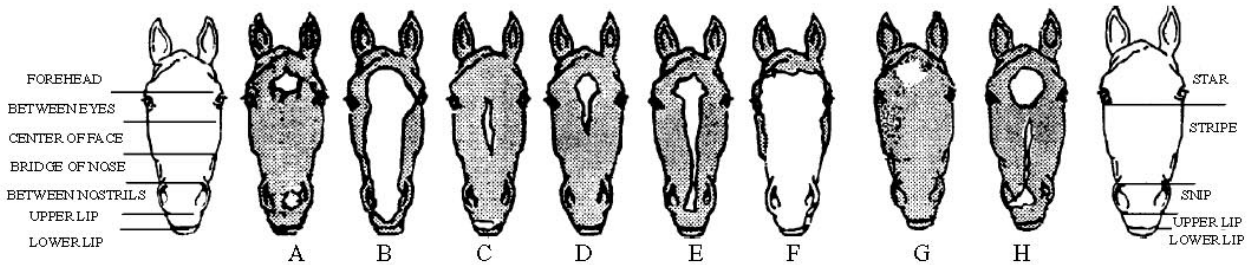

- A-irregular star, snip extending into left nostril.
- B-blaze, touching left eye, extending into both nostrils
- C-narrow stripe, starting between eyes & ending on bridge of nose, white upper lip right side.
- D- star, connected narrow strip ending in centre of face.

- E-irregular star, connected strip narrowing on bridge of nose, connected snip ending below nostril.
- F-bald face.
- G-bordered irregular star.
- H-large round star, broken strip, connected snip extending into right nostril.

BLACK - entire coat including muzzle, flanks and legs must be black with the exception of white markings.

DARK BAY OR BROWN - entire coat is brown with areas of tan on the head, shoulder, inside thighs & upper portions of legs. Mane, tail & lower portion of the legs are black unless white markings are present.

BAY- entire coat varies from a yellow-tan to a bright auburn. The mane, tail & also lower portion of legs are always black, unless white markings are present.

CHESTNUT - entire coat varies from a yellow-red to a red-yellow to a golden yellow. The mane, tail & legs are also red (same colour as the coat).

GREY - coat is a mixture of black & white hair. In the young horse, black hair predominates but as the horse ages white hair increases and markings tend to fade. May have white markings.

ROAN - coat is a mixture of red & white hair. In the young horse the red hair predominates but as he ages, the white hair increases. If the red hair comes from the chestnut pattern, the mane, tail and legs will be red. If the red comes from a bay, the mane, tail and legs will be black. May have white markings

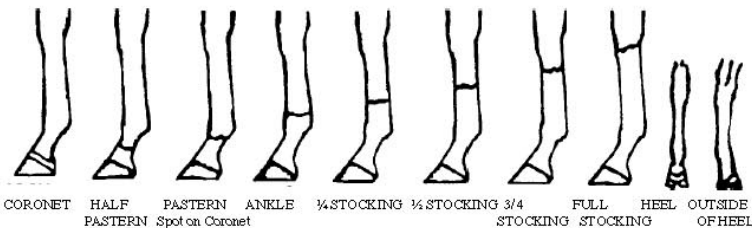

CORONET HALF PASTER PASTER ANKLE 1/4 STOCKING 3/4 STOCKING FULL STOCKING HEEL OUTSIDE OF HEEL